

# RecoverICE - One Hour Test

July 24, 2006



Medium Wrap

(2) YSI 400 Skin Temperature Sensor (With and without foam applicator pad)

Infrared Camera (spectrum 63.1 to 91.9F)

Female Volunteer

## Notes

Probe 1 was placed against the skin on the inside of knee. This probe had the adhesive foam applicator. Probe 2 had the foam removed and was placed in-between layers of the warp.

The test area had light breeze caused by a fan.

Time	Probe 1	Probe 2	Ambient
10:27	84.5	-	73
10:29	82.9	-	73
10:31	82.0	-	73
10:33	81.6	-	74
10:35	81.3	75.5	74
10:37	80.6	74.4	74
10:39	80.0	73.9	74
10:41	79.8	73.7	74
10:43	79.5	73.4	74
10:45	79.3	73.0	75
10:47	78.9	72.8	75
10:49	78.9	72.8	75
10:51	78.6	72.5	75
10:53	78.2	72.3	75
10:55	78.2	72.1	75
10:57	78.0	72.1	75
10:59	77.9	72.1	75
11:01	77.9	71.9	75
11:03	77.7	71.9	75
11:05	77.7	71.8	75
11:07	77.5	71.7	75
11:09	77.5	71.7	75
11:11	77.5	71.7	75
11:13	77.5	71.7	75
11:15	77.5	71.7	75
11:17	77.5	71.7	75
11:19	77.3	71.7	75
11:21	77.3	71.7	75
11:23	77.3	71.7	75
11:25	77.1	71.6	75
11:27	77.1	71.6	75

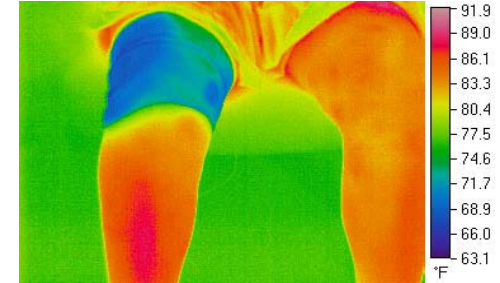
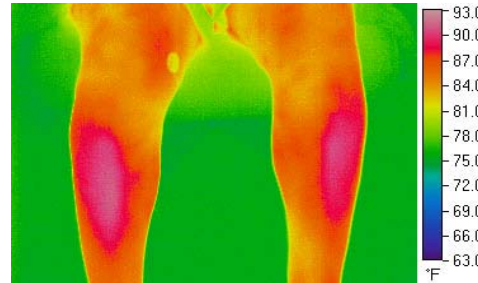

Above: Before, Above Right: During

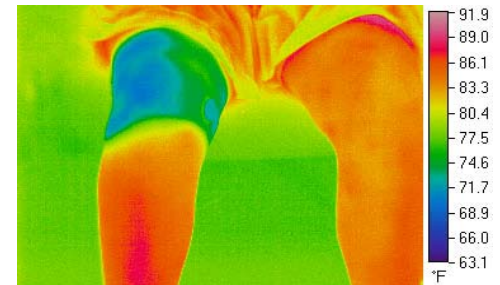

Right: After 1 hour

